STAGING DIMENSIONS

8′ Diagonal Leg Brace

Construction

Features:
- 1” x 1” Square Aluminum Tubing
- Laser Cut Carbon Steel
- Thermoplastic 3/8-16 Wingnut
- Standard Clamp Attaches to Fixed or Adjustable Legs
- Mill Finish Aluminum Tube
- Wunderstructure Clamps Available
- Used To Tie-Multi-Tier Risers Together
- Provides Additional Support On Stage Heights Over 36”
- Custom Designs Available

Sizes & Weights:

• 4’ Diagonal Leg Brace	5 lbs.
• 4’ Adjustable Diagonal Leg Brace	6 lbs.
• 4’ Diagonal Brace for Wunderstructure to Fixed Leg	6 lbs.
• 8’ Diagonal Leg Brace	7 lbs.
• 8’ Adjustable Diagonal Leg Brace	8 lbs.
• 8’ Diagonal Brace for Wunderstructure to Fixed Leg	8 lbs.

8’ Diagonal Leg Brace

Diagonal Leg Brace From Adjustable Leg To Wunderstructures

Adjustable Height Leg Attachment

Fixed Height Leg Attachment

Open Clamp

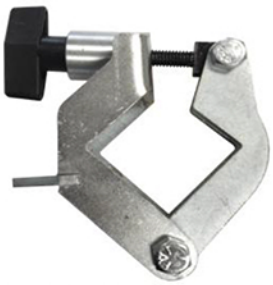

Closed Clamp

866.591.3471
31 Blevins Drive
New Castle, DE 19720
www.stagingdimensions.com